ГРУСТНАЯ ПЕСНЯ
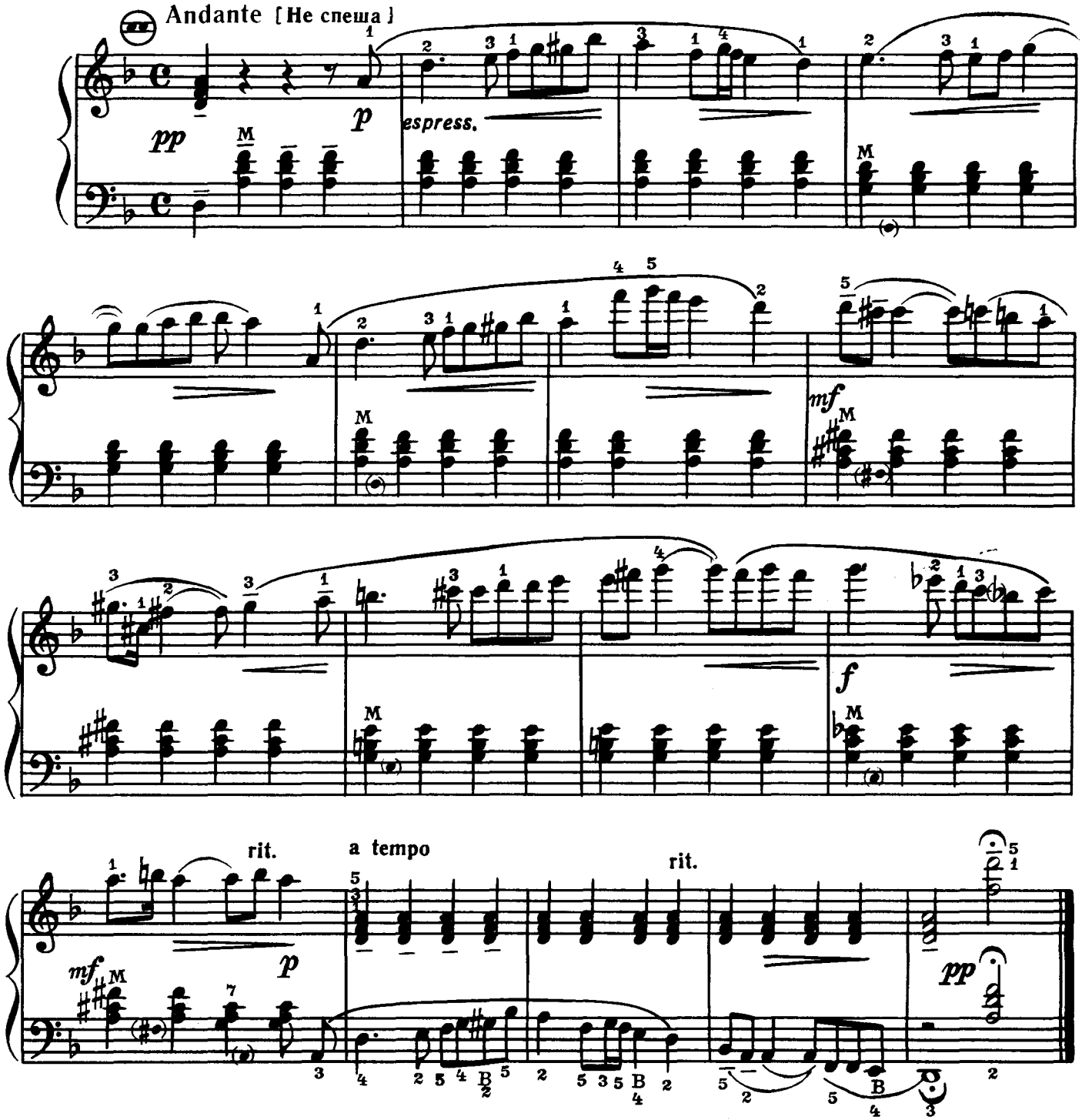
К. ХАЧАТУРЯН